Bonds & Loans
AFRICA

25th & 26th March 2015 • The Westin, Cape Town

The Continent's only Pan-African debt event

REGISTRATION OPEN
SAVE £200

Book before 30th January 2015

www.bondsloansafrica.com

2015 sponsors and partners

Strategic Partner

Lunch Sponsor

Evening Reception Sponsors

Silver Sponsors

Bronze Sponsors

The event was very well attended and provided an opportunity for key participants in the African debt capital markets to discuss current market dynamics, the challenges and potential solutions to the issues hampering the development of our debt market.

Tairat Tijani, FBN Capital

The annual gathering for Africa's debt experts

Welcome to Bonds & Loans Africa 2015.

Now in its fourth year, Bonds & Loans Africa has become a must-attend event for anyone involved in Africa's debt markets.

This year's event is the most important thus far. A record $15 billion Eurobonds were issued by African sovereigns in 2014, with more still in the pipeline going into 2015. With African economies continuing to grow at higher rates compared to other emerging markets, and as the continent continues to strive forward – **what do the coming 12 months hold in store?**

Industry leaders from across Africa including speakers from **Ministère de l'Economie et des Finances Senegal, Ministério das Finanças de Angola and National Treasury, Republic of South Africa** as well as **Eskom**, **Africa Finance Corporation** and **Development Bank of Southern Africa** to name but a few, will be providing insights into their growth plans, financing strategies and answering your questions.

Also debuting for the first time is our prestigious **Steering Committee** who have helped guide the content of the event, ensuring the agenda focuses on key issues and topics you want to hear about.

Whether you are looking to become more involved in the continent, or expand your existing business, Bonds & Loans Africa is the only event for you to meet the key players in the market, and develop your knowledge on what is next for Africa's debt markets.

I am looking forward to welcoming you to The Westin, Cape Town in March 2015.

H. Williams

Harry Williams
Head of Programmes
GFC – Global Financial Conferences

Over 400 delegates attending

12 African countries represented

87% Director level or above

2015 Steering Committee

Taiwo Okeowo CFA,
Deputy Managing Director,
FBN Capital Limited

Tshepiso Moahloli,
Director, Debt Issuance and Management, **National Treasury, Republic of South Africa**

Banji Fahintola,
Senior Vice President and Treasurer,
Africa Finance Corporation

Rob Moody,
Director, Debt Capital Markets, Africa,
Deal Bridge Group (Pty) Ltd

Jonathan First,
Head of Loan Syndications,
Development Bank of Southern Africa

BOOK NOW
call Marcia today on: **+44(0)20 7045 0919**
or email at: **Marcia.Ardila@GFCconferences.com**
www.bondsloansafrica.com

Meet all of your clients in one place

Audience breakdown by sector

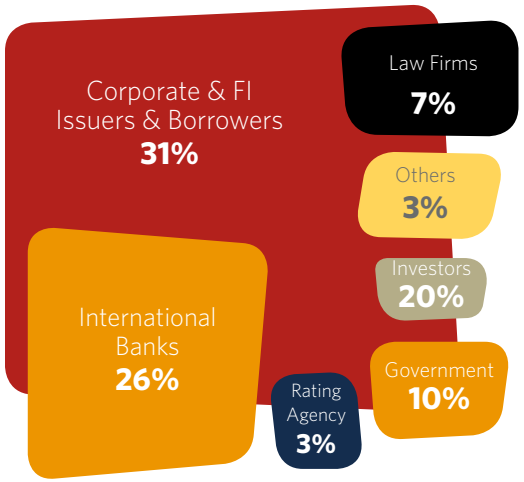

Audience breakdown by job function

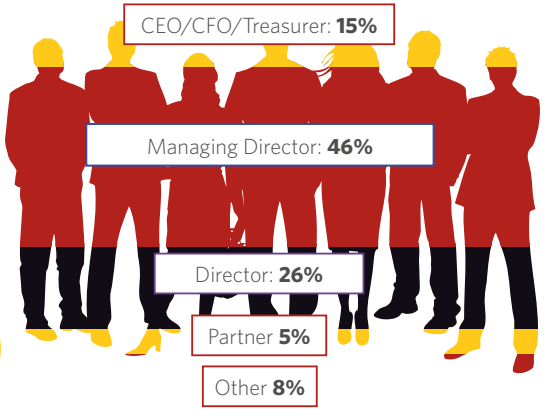

Companies attending Bonds & Loans Africa include:

ABB South Africa
ABSA Capital
Access Bank
Afena Capital
Africa Finance Corporation
African Alliance
African Alliance Kenya Investment Bank
African Asset Management
African Development Bank
African Export-Import Bank
Agua Imara AS
ALMA
Àrgentil Capital Partners
Argon Asset Management
Arqaam Capital
Ashburton Investments
Aviva Investors
Astral Foods
Baker & McKenzie
Bank of America Merrill Lynch
Bank of China
Bank of Singapore
Barclays Capital
Bayport Management
Bentsi-Enchill, Letsa & Ankomah
BIFM Capital
Bloomberg
BNP Paribas
BNY Mellon
Botswana Development Corporation Limited
Botswana Insurance Fund Management
Bowman Gilfillan
British American Asset Management Ltd
Cadiz Asset Management
Cal Bank
Caisse Congolaise d'Amortissement
Cass Business School
Central Bank of Lesotho
CGF Bourse
Cheyne Capital
China Construction Bank
Citi
City of Johannesburg
Clifford Chance
Colenso Capital
Cofase South Africa
Commerzbank
Community Investment Holdings
Coronation Fund Managers
Credit Suisse
Deal Bridge Group
Debt Management Office, Nigeria
Debtwire
Deutsche Bank
Development Bank of Namibia
Development Bank of Southern Africa
Diamond Bank
DLA Cliffe Dekker Hofmeyr
DLA Piper
East African Development Bank
Ecobank Capital
Edward Nathan Sonnenbergs
Emerging Africa Capital Limited
Equatorial Commercial Bank
Eskom
ETG World
Exotix Partners LLP
Fasken Martineau
FBN Capital
FCMB Capital Markets Limited
Fidelity Investments
Fieldstone
Financial Services Board
Finisterre Capital
FirstRand Bank
Fitch Ratings
Fleming Asset Management
FMO
Franklin Templeton Investments
Frontera Capital
Frontier Markets Fund Managers
FSDH Merchant Bank
Fuh Hwa Securities Investment Trust
Futuregrowth Asset Management
G. Elias & Co.
Global Credit Rating Co
GMG Trust Company
GDF Suez Energy International
Great Quest Metals Ltd
Group Five
Harith General Partners
Herbert Smith
Helios Investment Partners
HSBC
Hybrid Capital
ICEA LION Asset Management
Imara Capital Securities
Imperial Holdings
Industrial Development Corporation (IDC) of South Africa Ltd
International Finance Corporation
Investec Asset Management
Investec Bank
Investment Promotion Centre
Ipreo
Ireland Blyth
J.P. Morgan Chase
Jasco
JBIC
JDG Trading
Johannesburg Stock Exchange
Kagiso Asset Management
KenGen
KfW IPEX-Bank GmbH
Lazard Asset Management
Lafarge Cement Zambia
Liberty Group
Loan Market Association
Loomis Sayles & Company
Local Authority Pension Fund
Lusaka Stock Exchange
Macquarie Securities South Africa
Mergence Investment Managers
Ministry of Finance and Development Planning, Botswana
Ministry of Finance, Kenya
Mitsubishi UFJ Financial Group (MUFG)
MMI Holdings
Motswedi Securities
Mozabanco
Mozambique Stock Exchange (BVM)
NamPower
NamWater
Nashua
National Social Security Fund (NSSF)
National Bank of Abu Dhabi
National Treasury, Republic of South Africa
Natixis
Nedbank
Nigeria High Commission
Nigeria Stock Exchange
Norsad Finance
Norton Rose
Novare Equity Partners
Oando
Odebrecht (ODE)
Old Mutual Finance
OST Energy
Old Mutual Investment Group
Old Mutual Specialised Finance
Orrick
Quantum Global Investment
Pegasys Capital
Personal Capacity
PetroSA
Prudential
PTA Bank
Rand Merchant Bank
RBS
Real People
Renaissance Capital
S&P Capital IQ
Sanlam Capital Markets
Sanlam Investments Management
Sanlam Multi Managers International
Shoprite Holdings
Silk Invest
SMBC Europe
SMBC Nikko Capital Markets Limited
Southchester Investment Managers
Speed Capital
Stanbic IBTC Bank Nigeria
Standard & Poor's
Standard Bank
Standard Chartered Bank
STANLIB
Steinhoff International Holdings
Taquanta Asset Managers
The Credit Factory
TransAfrica Capital
Trans-Caledon Tunnel Authority
Transnet
Tshisevhe Gwina Ratshimbilani Inc.
TSL Logistics Limited
Uganda Securities Exchange
UT Bank
Union Bank
Vantage Capital Fund Managers
Vunani Fund Managers
Werksmans Attorneys
White & Case
Yinka Folawiyo Group

For the full list of participants visit **www.bondsloansafrica.com**

What makes Bonds & Loans Africa unique

1. **Government support and keynotes from across continent:**
   - National Treasury, Republic of South Africa
   - Ministério das Finanças de Angola
   - Ministère de l'Economie et des Finances, Republic of Senegal
   - The National Treasury , Republic of Kenya
   - Ministry of Finance, Republic of Zambia
2. **Steering Committee guidence:**
   - Experts have helped guide key content for this year's event
3. **High level decision makers attend:**
   - Get access to over 400 senior level decision-makers from across Africa and the world in one place at one time
4. **Dedicated 1-2-1 meetings:**
   - Meet over 400 attendees including governments, investors, banking executives, lenders and companies by setting up meetings in advance, maximising your time spent at the event
5. **Extensive networking opportunities:**
   - Exhibition area, cocktail reception, private meeting rooms and 1-2-1 meetings to help you facilitate business development

Delivering a truly Pan-African view of the market

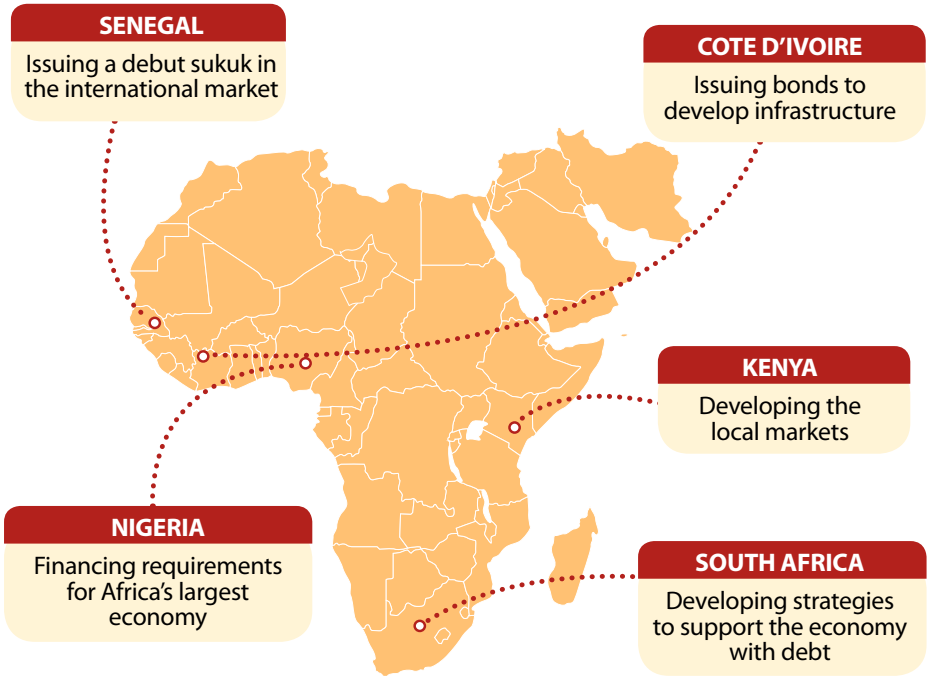

Featured speakers include:

Armando Manuel,
Minister,
Ministério das Finanças de Angola

Mcebisi Jonas,
Deputy Minister,
National Treasury, Republic of South Africa

Babacar Cissé,
Directeur De La Dette Publique,
Ministère de l'Economie et des Finances, Republic of Senegal

Conference Programme Day One: Wednesday 25th March 2015

07:45

Registration opens

08:00

Coffee, light breakfast and networking

08:55

Chairman's opening remarks

09:00

Keynote address: Financing requirements and investment opportunities in Angola

- Growth forecasts, infrastructure pipelines and investment strategies outlined
- The future of the oil and gas sector: What role will the debt markets play?

Armando Manuel, Minister, **Ministério das Finanças de Angola**

09:25

Keynote address: The back-story to Senegal's debut sukuk issuance in the international markets

- Economic growth, inflation updates and the development of financial markets in Senegal – why 2014 was the year Senegal could issue sukuk
- What motivated Senegal's sukuk issue versus issuing conventional bond?

Babacar Cissé, Directeur De La Dette Publique, **Ministère de l'Economie et des Finances, Republic of Senegal**

09:50

How to successfully launch a first-time sukuk: What African issuers need to know before launching a deal

- Why issue sukuk versus conventional bond?
- What investors can issuers hope to secure sponsorship by issuing sukuk rather than conventional bonds? Which conventional investors will buy the sukuk?

Tshepiso Moahloli, Director, Debt Issuance and Management, **National Treasury Republic of South Africa**
Andre Pillay, Senior Manager, Treasury, **Eskom**
Andy Cairns, Managing Director, Global Head of Debt Origination and Distribution, **National Bank of Abu Dhabi**
Babacar Cissé, Directeur De La Dette Publique, **Ministère de l'Economie et des Finances, Republic of Senegal**
Ihsan Khelef, Director, Debt Capital Markets, Bonds Origination, New Markets, **Commerzbank**
Lionel Shawe, Partner, **Allen & Overy**
Rajiv Shah, Head of Debt Capital Markets, Africa, **BNP Paribas**

10:35

Coffee and networking

11:00

The Africa overview: Understanding a continent of many different languages, jurisdictions and currencies

- Top 10 African countries: assessing the growth trajectory, credit profiles economic outlook, and outlining expectations for 2015
- Fast growth and low inflation: can African nations continue this positive trend?

Richard Fox, Head, Middle East and Africa Sovereign Ratings, **Fitch Ratings**
Carmen Altenkirch, Director, Sub-Saharan Africa, **Fitch Ratings**

11:30

Risk on/risk off: How will international demand for African bonds be affected when US interest rates rise?

- Global investor sentiment for African fixed income investments: What do they like? Which geographies and sectors do they want to see more issuance from?
- How will a rise in interest rates affect the risk/return metrics and models of investors? How will this affect demand for EM fixed income as a whole?

Todd Schubert, Head of Fixed Income Research, **Bank of Singapore**
Edgardo Sternberg, Head of Emerging Market Debt Strategy, **Loomis, Sayles & Company**
Stephen Charangwa, Senior Portfolio Manager, **Quantum Global Investment Management**
Joe Delvaux, Senior Fund Manager, **Duet Asset Management**
Manas Bapela, Chief Investment Officer, **Argon Asset Management**

12:15

How are regional pan-African and international companies on-the-ground in Africa planning and executing their investment and financing strategies?

- Diversifying away from South Africa: Where do South African companies looking to expand on the continent see opportunities
- Funding at the local, regional or holding company level: Where are pan-African and international companies financing expansions in Africa?
- What can local and regional banks do to entice international companies to raise funds in local currency or through regional markets?

Anthony Barklam, Head of International Debt Capital Markets, **Mitsubishi UFJ Financial Group (MUFG)**
Thuto Shomang, Group Executive, Treasury, **MTN Group**
Banji Fehintola, Senior Vice President and Treasurer, **African Finance Corporation**

13:00

Networking lunch

Sponsored by MUFG

14:15

Committed and ready to support projects: How are IFIs, DFIs and ECAs opening up opportunities for commercial lenders in Africa?

- What are IFIs, DFIs and ECAs' strategies when lending in Africa? What are their criteria for lending?
- How are IFIs, DFIs and ECAs working to entice more international lenders to participate in the African project and export loan markets?
- Update on new and existing programmes being implemented by DFIs and Africa and their impact on debt markets

Peter Purkl, Director, Team Head, Power, Renewables, Water, **KfW IPEX-Bank GmbH**

Jonathan First, Head of Loan Syndications, **Development Bank of Southern Africa**

Paul Jooste, Commercial Director, **Coface**

Diana Wesselius, Financial Institutions, Africa Manager, **FMO**

Carmelo Cocuzza, Head of Regional Representation of Southern Africa and Indian Ocean, **European Investment Bank (EIB)**

15:00

African loan markets: The home of classic syndications but will this continue in 2015?

- A look at classic syndicated loans globally and the percentage of deals made up by African syndications – so why doesn't everyone want a piece of the action?
- Who are the long-term lenders? Who are the newcomers to the market? What is keeping the rest away?
- Broadening the borrower base away from financial institutions

Constantin von Moltke, Head of Syndication and Co-Financing, Private Sector Department, **African Development Bank**

David Damiba, Credit and Special Situations Adviser, **Helios Investment Partners**

Thomas Lambourn, Director, EMEA Loan Structuring and Syndications, **Citibank**

David Pepper, Managing Director, Debt Capital Markets Loan Origination, CEEMEA, **Bank of America Merill Lynch**

Daniella Ressel, Head of Syndications, South Africa and Africa, **Rand Merchant Bank**

Warren Withfield, Head of Loan Origination, Africa, **Mitsubishi UFJ Financial Group (MUFG)**

Eric Zimny, Deputy General Manager, Head of Emerging Markets Syndications, **Sumitomo Mitsui Banking Corporation Europe (SMBCE)**

14:15 WORKSHOP

Fitch: Rating Drivers and Rating Performance of African Sovereigns

- Rating process and sovereign rating criteria
- Sovereign ratings trend in Africa and recent rating actions

Richard Fox, Head, Middle East and Africa Sovereign Ratings, **Fitch Ratings**

Carmen Altenkirch, Director, Sub-Saharan Africa, **Fitch Ratings**

Fabrice Toka, Senior Director, Business and Relationship Management, Sub-Saharan Africa, **Fitch Ratings**

15:45

Coffee and networking

16:15

The development of the High Yield Bond market in Africa – Helios Towers Nigeria: A case study

- Reviewing the growth of the HY Bond market in Africa to date
- Which industries are likely to see more issuance and why?
- What are the key challenges faced by issuers and how can they be overcome?

Alex von Sponeck, Managing Director, Head of CEEMEA Debt Financing Origination, **Bank of America Merrill Lynch**

16:40

Africa's local loan markets: Who do African banks lend to, how are these deals structured and what are they prepared to lend?

- How liquid are indigenous and regional banks? How developed are each of the local loan markets?
- Borrower perspectives: Pricing, tenor and size of local markets versus international markets – can the local lenders adequately fulfil their capital demands?
- Which international banks are looking to (and/or able to) lend onshore in Africa?

17:00

Closing keynote address: Kenya's economic growth and debt management: A template for others to follow

- The financing story in the lead-up to a debut Eurobond in 2014: What was done in the run-up and in preparation for the successful bond issuance?
- Bonds, loans, international, local financing – what markets and products are available to Kenyan sovereign, quasi-sovereign, FI and corporate borrowers?

Felister Kivisi, Director, Debt Management, **The National Treasury, Republic of Kenya**

17:30

Chairman's closing remarks followed by cocktail reception

Featured speakers include:

Mphoeng Mphoeng,
Portfolio Manager,
Botswana Insurance Fund Management (BIFM)

Banji Fehintola,
Senior Vice President and Treasurer,
African Finance Corporation

Todd Schubert,
Head of Fixed Income Research,
Bank of Singapore

Featured speakers include:

Stephen Charangwa,
Senior Portfolio Manager,
Quantum Global Investment Management

Jonathan First,
Head of Loan Syndications,
Development Bank of Southern Africa

David Damiba,
Credit and Special Situations Adviser,
Helios Investment Partners

Conference Programme Day Two: Thursday 26th March 2015

08:00

Coffee, light breakfast and networking

09:25

Chairman's opening remarks

90:30

The first sovereign issuers of 2014: How did Zambia set the benchmark and what are the plans to continue to access the debt markets?

- How has the government invested the credit raised through the 2014 sovereign bond? Will there be a need for more issuance in the future?
- Reviewing Zambia's infrastructure and transportation pipeline: How was this developed and what opportunities are there for investors?
- Encouraging Zambian companies and banks to issue – building an investment curve

Alexander B. Chikwanda, Minister, **Ministry of Finance, Republic of Zambia***

10:00

Keynote address: Guiding South Africa's economy as it approaches a cross-roads: What are the National Treasury's strategies to adequately support the economy with funds?

- Supporting investment with capital – how much capital does the government require to support growth and infrastructure development pipelines? How much of this capital will come from external sources and the capital markets?
- Opening new markets: Philosophy behind issuing sukuk and assessing the success of the transaction

Mcebisi Jonas, Deputy Minister, **National Treasury, Republic of South Africa**

10:30

Macro shocks and micro effects: What is the outlook for the global economy in 2015 and how will macro shocks impact the African continent?

- When will the US raise interest rates? What will be the impact to Africa? How will rate rises be introduced? Is there any potential of a crises (eg. Tequlia, Asian financial or Russian crisis of the 1990s) following any rate hikes?
- Evaluating European and Chinese economic growth data – what will this mean for exports?
- Analysing the importance of commodities and commodity prices to African economies, the likely direction of commodity prices and the potential impacts to growth

Nema Ramkhelawan-Bhana, Africa Analyst, RMB Global Markets Research, **Rand Merchant Bank**

*subject to final confirmation

11:00

Coffee and networking

11:30

How to develop the local bond markets – what has been done, what is being done and what needs to be done

- Local asset managers, pension funds, family offices, hedge funds and institutional investors: How much liquidity exists here and how can they help develop the local markets?
- Why are investors buying sovereign debt but not corporate? How can this change?
- Establishing yield curves in Africa: What progress has been made and why is this so significant?
- Is budget assistance from developed countries hindering the development of the local debt markets?

Gill Raine, Group Treasurer, **FirstRand Bank**

Rob Moody, Director, Debt Capital Markets, Africa, **Deal Bridge Group**

Martin Habel, Principal Financial Officer, **International Finance Corporation (IFC)**

Mphoeng Mphoeng, Portfolio Manager, **Botswana Insurance Fund Management (BIFM)**

Fortune Magambo, Treasury Manager, **Local Authorities Pension Fund (LAPF), Tanzania**

11:30 WORKSHOP

An introduction to syndicated loan documentation and loan market hot topics.

As part of its ongoing education and training programme for Sub-Saharan Africa, the LMA will be hosting an interactive workshop which focuses on syndicated loans. The two-hour workshop will look at both the commercial and legal aspects of a syndicated loan transaction, as well as loan market "hot" topics including FATCA and sanctions. The session will also provide an introduction to the role of the Agent and secondary market trading.

This workshop is aimed at professionals operating in the commercial loan market in Sub Saharan Africa who would like to further their knowledge of syndicated loans.

For the complete agenda visit **www.bondsloansafrica.com**

12:15

Local vs. international markets: Is there a demand for international financing amongst Nigeria's oil and gas companies?

- Assessing the appetite of Nigerian companies to raise capital in the international markets: What can banks do to encourage/enticed them to consider international financing?
- How much capital can regional banks provide Nigeria's oil and gas industry? Is there a need for international capital?
- A look at Nigeria's oil and gas sector and the rise of indigenous companies: Why international financing will become increasingly important as they continue to grow
- What are the gaps in service of the international banks? How can international banks better service companies in Nigeria's oil and gas sector?
- What is the appetite amongst smaller oil and gas companies to issue bonds or launch international syndicated loan transactions?

Hamda Ambah, Executive Director, Corporate and Investment Banking, **FSDH Merchant Bank**

Yinka Odeleye, Director, Head of Corporate Finance, **Citibank Nigeria**

Femi Adeyemo, Chief Financial Officer, **Oando**

13:00

Funding Africa's power and infrastructure gap: Identifying innovative structures and products

- Which power and infrastructure projects are coming to market in the next 12-18 months, what makes them bankable and how will they be funded?
- Bonds vs. loans, local vs. international, hard currency vs. soft, risk vs. yield and tenor vs price – understanding the current market dynamics
- Developing regulatory and payment structures in Africa: What needs to be put in place to help fund power and infrastructure projects?
- What do governments need to do to encourage private sector developers and investors to take part?
- Why are project bonds not happening? What is required to make this a viable product?
- Are green bonds a method of refinancing for existing assets and also renewable energy projects?
- Currency risk in projects: how can organisation from different countries work together to complete projects?
- How do you make power and infrastructure development sustainable?

Henry Morris, Head of Structured Debt and Project Finance, **African Finance Corporation**

Stefano Terranova, Head of Acquisitions, Investments and Financial Advisory, **GDF Suez Energy International**

Femi Oladehin, Partner, **Àrgentil Capital Partners**

Stephen de Sadler, Associate Director, **Pegasys Capital**

Jean-Jacques Essombè, Partner, **Orrick**

13:45

Chairman's closing remarks followed by networking lunch and close of conference

> *"The conference gathers many key players from across the African continent as well as leading market professionals from European financial centres. It is clearly the pre-eminent annual event on the African debt markets."*
>
> **Raouf Jundi, Mitsubishi UFJ Financial Group (MUFG)**

Featured speakers include:

Peter Purkl,
Director, Team Head, Power,
KfW IPEX-Bank GmbH

Joe Delvaux,
Senior Fund Manager,
Duet Asset Management

Constantin von Moltke,
Head of Syndication and Co-Financing, Private Sector Department,
African Development Bank

Gain a competitive advantage by securing your sponsorship now

FREE corporate client passes

Included in your package are a number of passes for your corporate clients. Meaning you can personally guarantee they all attend.

Multiple staff passes

Bring along the team and meet with more clients across the 2 days. The higher the level of sponsorship you take, the more passes you will receive.

Branded business lounges

Situated alongside the main exhibition space, get reserved seating and branding in the your own business lounge.

1-2-1 meeting rooms

Separate from the main conference area, secure yourself your own personal meeting room to host private client meetings.

Set up meetings in advance using the Networking App

- Get access to the attendee list 2 weeks before the event
- Contact other attendees and have meetings in your diary before you even arrive
- Personalise your own agenda and attend the sessions relevant to you
- No need to waste time searching for the people you want to meet amongst the crowds
- Continue networking post-event – the App stays live for 10 months so you have all year to connect with the other attendees!

Get access to the Networking App by registering your place today at: **www.bondsloansafrica.com**

The most efficient way to reach decision-makers and secure investment

Over 90% of exhibition space already sold

Showcase your market knowledge

Join a panel, chair or present a case study to a room full of potential clients

Save time and money by scheduling a year's worth of meetings

Book a GFC Business Lounge and conduct a year's worth of 1-2-1 meetings in just two days

Have new contacts and customers to come and find you

Your stand will allow customers and new contacts to seek you out, rather than the other way around. You can also showcase your service and product offering

Improve your client coverage with greater presence

The more passes you have, the more clients and business partners you can cover at the

Maximise your presence and brand impact

Through numerous branding opportunities

BOOK YOUR EXHIBITION SPACE TODAY

Call Constance Belinga to discuss your place on: Tel: **+44 (0) 20 7045 0931**

Email: **Constance.Belinga@GFCConferences.com**

Bonds & Loans
AFRICA
25th & 26th March 2015 • The Westin, Cape Town

Book before **30th January and SAVE £200**

☑ I want to register for **Bonds & Loans Africa 2015**

Book early to secure the best rates for your company

Code	Special offer	Price	Full price
DM1	Book before 30th January 2015	**£1,097 SAVE £200**	£1,297
DM2	Book before 26th February 2015	**£1,197 SAVE £100**	£1,297

DELEGATE INFORMATION

Title **First name**

Last name

Job title

Company

Address

Postcode

Country

Tel **Fax**

Email

☑ Please send me an invoice

AUTHORISATION

Authorising manager (PRINT)

Signature **Date**

☑ I accept the terms and conditions detailed in this booking form

How to register:

Online: www.bondsloansafrica.com

Tel: +44 (0) 207 045 0919

Email: Marcia.Ardila@GFCconferences.com

BRING YOUR TEAM AND MAKE THE MOST OF THE NETWORKING

With more than 50 senior level speakers from the corporate finance and investment banking industry delivering presentations and joining panel discussions, send your team and take advantage of all the content and networking opportunities available for you.

Extra discounts available. Contact Marcia on Marcia.Ardila@GFCConferences.com

TERMS AND CONDITIONS

Payment
Invoices are due for immediate payment. Registrations must be paid immediately by credit card or bank transfer. Delegates who have not paid their fees prior to the conference may be refused admission.

Substitutions / Cancellations
Any cancellations must be received in writing at least 42 days prior to the event. A cancellation fee of £250 will be payable on all cancellations received by this date. After this date, we regret that no cancellations can be accepted, and registering companies will be liable for 100% of the registration fee. A substitute delegate may be named at no extra charge.

Data protection
Please tick the box(es) if you do NOT want Global Financial Conferences to contact you by email ☐ or fax ☐ or mail ☐ with information on relevant future events.

Please tick here ☐ if you do NOT want Global Financial Conferences to share your details with sponsors of this event, or other reputable organisations providing relevant services.

GFC
GLOBAL FINANCIAL CONFERENCES
www.globalfinancialconferences.com